

Print ISSN : 0972-8813
e-ISSN : 2582-2780

[Vol. 21(1) January-April 2023]

Pantnagar Journal of Research

(Formerly International Journal of Basic and
Applied Agricultural Research ISSN : 2349-8765)



G.B. Pant University of Agriculture & Technology, Pantnagar



ADVISORYBOARD

Patron

Dr. Manmohan Singh Chauhan, Vice-Chancellor, G.B. Pant University of Agriculture and Technology, Pantnagar, India

Members

Dr. A.S. Nain, Ph.D., Director Research, G.B. Pant University of Agri. & Tech., Pantnagar, India
Dr. A.K. Sharma, Ph.D., Director, Extension Education, G.B. Pant University of Agri. & Tech., Pantnagar, India
Dr. S.K. Kashyap, Ph.D., Dean, College of Agriculture, G.B. Pant University of Agri. & Tech., Pantnagar, India
Dr. S.P. Singh, Ph.D., Dean, College of Veterinary & Animal Sciences, G.B. Pant University of Agri. & Tech., Pantnagar, India
Dr. K.P. Raverkar, Ph.D., Dean, College of Post Graduate Studies, G.B. Pant University of Agri. & Tech., Pantnagar, India
Dr. Sandeep Arora, Ph.D., Dean, College of Basic Sciences & Humanities, G.B. Pant University of Agri. & Tech., Pantnagar, India
Dr. Alknanda Ashok, Ph.D., Dean, College of Technology, G.B. Pant University of Agri. & Tech., Pantnagar, India
Dr. Alka Goel, Ph.D., Dean, College of Home Science, G.B. Pant University of Agri. & Tech., Pantnagar, India
Dr. Mabolica Das Trakroo, Ph.D., Dean, College of Fisheries, G.B. Pant University of Agri. & Tech., Pantnagar, India
Dr. R.S. Jadoun, Ph.D., Dean, College of Agribusiness Management, G.B. Pant University of Agri. & Tech., Pantnagar, India

EDITORIALBOARD

Members

Prof. A.K. Misra, Ph.D., Chairman, Agricultural Scientists Recruitment Board, Krishi Anusandhan Bhavan I, New Delhi, India
Dr. Anand Shukla, Director, Reefberry Foodex Pvt. Ltd., Veraval, Gujarat, India
Dr. Anil Kumar, Ph.D., Director, Education, Rani Lakshmi Bai Central Agricultural University, Jhansi, India
Dr. Ashok K. Mishra, Ph.D., Kemper and Ethel Marley Foundation Chair, W P Carey Business School, Arizona State University, U.S.A
Dr. B.B. Singh, Ph.D., Visiting Professor and Senior Fellow, Dept. of Soil and Crop Sciences and Borlaug Institute for International Agriculture, Texas A&M University, U.S.A.
Prof. Binod Kumar Kanaujia, Ph.D., Professor, School of Computational and Integrative Sciences, Jawahar Lal Nehru University, New Delhi, India
Dr. D. Ratna Kumari, Ph.D., Associate Dean, College of Community / Home Science, PJTSAU, Hyderabad, India
Dr. Deepak Pant, Ph.D., Separation and Conversion Technology, Flemish Institute for Technological Research (VITO), Belgium
Dr. Desirazu N. Rao, Ph.D., Professor, Department of Biochemistry, Indian Institute of Science, Bangalore, India
Dr. G.K. Garg, Ph.D., Dean (Retired), College of Basic Sciences & Humanities, G.B. Pant University of Agric. & Tech., Pantnagar, India
Dr. Humnath Bhandari, Ph.D., IIRRI Representative for Bangladesh, Agricultural Economist, Agrifood Policy Platform, Philippines
Dr. Indu S Sawant, Ph.D., Director, ICAR - National Research Centre for Grapes, Pune, India
Dr. Kuldeep Singh, Ph.D., Director, ICAR - National Bureau of Plant Genetic Resources, New Delhi, India
Dr. M.P. Pandey, Ph.D., Ex. Vice Chancellor, BAU, Ranchi & IGKV, Raipur and Director General, IAT, Allahabad, India
Dr. Martin Mortimer, Ph.D., Professor, The Centre of Excellence for Sustainable Food Systems, University of Liverpool, United Kingdom
Dr. Muneshwar Singh, Ph.D., Project Coordinator AICRP- LTFE, ICAR - Indian Institute of Soil Science, Bhopal, India
Prof. Omkar, Ph.D., Professor, Department of Zoology, University of Lucknow, India
Dr. P.C. Srivastav, Ph.D., Professor, Department of Soil Science, G.B. Pant University of Agriculture and Technology, Pantnagar, India
Dr. Prashant Srivastava, Ph.D., Cooperative Research Centre for Contamination Assessment and Remediation of the Environment, University of South Australia, Australia
Dr. Puneet Srivastava, Ph.D., Director, Water Resources Center, Butler-Cunningham Eminent Scholar, Professor, Biosystems Engineering, Auburn University, U.S.A.
Dr. R.C. Chaudhary, Ph.D., Chairman, Participatory Rural Development Foundation, Gorakhpur, India
Dr. R.K. Singh, Ph.D., Director & Vice Chancellor, ICAR-Indian Veterinary Research Institute, Izatnagar, U.P., India
Prof. Ramesh Kanwar, Ph.D., Charles F. Curtiss Distinguished Professor of Water Resources Engineering, Iowa State University, U.S.A.
Dr. S.N. Maurya, Ph.D., Professor (Retired), Department of Gynecology & Obstetrics, G.B. Pant University of Agric. & Tech., Pantnagar, India
Dr. Sham S. Goyal, Ph.D., Professor (Retired), Faculty of Agriculture and Environmental Sciences, University of California, Davis, U.S.A.
Prof. Umesh Varshney, Ph.D., Professor, Department of Microbiology and Cell Biology, Indian Institute of Science, Bangalore, India
Prof. V.D. Sharma, Ph.D., Dean Academics, SAI Group of Institutions, Dehradun, India
Dr. V.K. Singh, Ph.D., Head, Division of Agronomy, ICAR-Indian Agricultural Research Institute, New Delhi, India
Dr. Vijay P. Singh, Ph.D., Distinguished Professor, Caroline and William N. Lehrer Distinguished Chair in Water Engineering, Department of Biological Agricultural Engineering, Texas A&M University, U.S.A.
Dr. Vinay Mehrotra, Ph.D., President, Vinlax Canada Inc., Canada

Editor-in-Chief

Dr. Manoranjan Dutta, Head Crop Improvement Division (Retd.), National Bureau of Plant Genetic Resources, New Delhi, India

Managing Editor

Dr. S.N. Tiwari, Ph.D., Professor, Department of Entomology, G.B. Pant University of Agriculture and Technology, Pantnagar, India

Assistant Managing Editor

Dr. Jyotsna Yadav, Ph.D., Research Editor, Directorate of Research, G.B. Pant University of Agriculture and Technology, Pantnagar, India

Technical Manager

Dr. S.D. Samantray, Ph.D., Professor, Department of Computer Science and Engineering, G.B. Pant University of Agriculture and Technology, Pantnagar, India

CONTENTS

Selection parameters and heterosis for grain yield and yield contributing traits in yellow sarson (<i>Brassica rapa</i> var. yellow sarson)	1-9
SAMEER CHATURVEDI, NEHA DAHIYA, ANU SINGH, A. S. JEENA and USHA PANT	
Analysis of Morpho-Agronomic Variation and Genetic Divergence of French Bean (<i>Phaseolus vulgaris</i> L.) in Mid Hills of Uttarakhand	10-13
BHAWANA MAMGAIN, ASHISH MAMGAIN, B.P. NAUTIYAL, REKHA DHANI, NEELIMA and HITASHI KURIYAL	
Variability studies in fenugreek [<i>Trigonella foenum-graecum</i> L.]	14-18
PRIYANKA KHAIRIYA, J.P. SINGH and DHIRENDRA SINGH	
Quantitative estimation of chlorophyll and carotenoid contents in endangered medicinal plants <i>Gentiana kurroo</i> Royle and <i>Swertia chirayita</i> (Roxb.) H. Karst	19-26
NEETIKA NAUDIYAL and VANDANA A. KUMAR	
Integrated Nutrient Management for growth and yield enhancement of Wheat (<i>Triticum aestivum</i>) under irrigated conditions of Doon Valley, Uttarakhand	27-31
PRIYANKA JUYAL, HIMANSHU VERMA and PRIYANKA DHAPOLA	
A study on potato mini-tuber and first-generation seed production using micro-plants of Kufri girdhari and K. giriraj	32-35
ANJULI AGARWAL	
Monitoring of insect pests infesting cowpea, <i>Vigna unguiculata</i> at Pantnagar	36-39
SUNIL KUMAR YADAV, AMIT KUMAR KAUSHIK and POONAM SRIVASTAVA	
Studies on flower morphological characters of different oilseed <i>Brassica</i> species and their effect on the abundance of bee species	40-44
RAHUL SAJWAN, M. S. KHAN, LAXMI RAWAT / and MANOJ JOSHI	
The effect of different formulations of herbal fumigant on progeny production of stored grain insect pest, <i>Sitophilus oryzae</i> (Linnaeus)	45-52
DEEPA KUMARI and S. N. TIWARI	
A study on constraints faced by apple growers in production and marketing of apple in Uttarakhand	53-57
RAHUL NEGI and ARPITA SHARMA KANDPAL	
Genetic polymorphism of leptin gene in Badri cattle of Uttarakhand	58-61
P. DEORI, R.S. BARWAL, B.N. SHAHI and A.K. GHOSH	

Study on bottleneck analysis in Udaipuri goat of Uttarkhand	62-66
MOMI SARMA, B. N. SHAHI, D. KUMAR, R. S. BARWAL and SUNDIP KUMAR	
Bio -prediction of body weight from zoometric traits in Sirohi goats in southern Rajasthan	67-73
SHASHIKANT, R.K. NAGDA and C.V. SINGH	
Effect of different indigenous breeds of poultry layers on production and morphological egg quality traits in western U.P.	74-80
GIRIDHAR VASANT USENDI, SHIWANSHU TIWARI, RAJ KUMAR, D.S. SAHU, S.P. YADAV and KARTIK TOMAR	
Common diseases after wars	81-85
AJAY KUMAR UPADHYAY, MANSI KHULBE, SOURABH SWAMI, SHAKSHI THAPLIYAL and MAANSI	
Effect of nano zinc on haematological parameters of Wistar Rats	86-92
ABHIVYAKTI PATHAK, SEEMA AGARWAL and R.S. CHAUHAN	
Performance evaluation of battery-operated push type pigeon pea stem cutter	93-98
S. A. GAIKWAD, K. B. JHALA, ABHISHEK PANDEY and JAGRITI CHOUDHARY	
Assessing the feasibility and economics of tractor-drawn round straw balers for paddy and wheat crop harvesting	99-104
KUMUDINI VERMA, ATUL KUMAR SHRIVASTAVA and AVINASH GAUTAM	
A Review- Cold Storage System for small and marginal farmers	105-109
ABHISHEK MISHRA, RAJ NARAYAN PATERIYA, ALAKNANDA ASHOK, ANSHU SAXENA, VISHNU JI AWASTHI and PHALPHALE KETAN BIBHISHAN	
A review on friction stir welding parameters and their effect on microstructure behavior of weld joint	110-117
KUMUD JOSHI and R.S. JADOUN	
Content analysis and readability assessment of Indian Farmers Digest	118-122
POOJA GOSWAMI and ARPITA SHARMA KANDPAL	
Decision making power of women in Raebareli and Pratapgarh district of Uttar Pradesh	123-128
SEEMA KANAUIA and SANGHAMITRA MOHAPATRA	

Genetic polymorphism of leptin gene in Badri cattle of Uttarakhand

P. DEORI, R.S. BARWAL*, B.N. SHAHI and A.K. GHOSH

Department of Animal Genetics and Breeding, College of Veterinary and Animal Sciences, G. B. Pant University of Agriculture and Technology, Pantnagar-263145 (U.S. Nagar, Uttarakhand)

**Corresponding author's email id: drbarwalrs63@gmail.com*

ABSTRACT: The present study was undertaken on 50 unrelated Badri (hill cattle) of Kumaon region of Uttarakhand to explore polymorphism in intron 1 and 2 as well as exon 3 regions of leptin gene by PCR-RFLP technique and to find out the frequencies of different restriction fragment patterns for different regions. To reveal polymorphism in intron 1, a 340bp fragment within leptin gene was amplified and then digested with DraI restriction enzyme and study revealed three distinct types of genotypes or restriction patterns were observed. The genotype and gene frequencies were found to be 0.14, 0.40 and 0.46 for GG, GA and AA genotypes and 0.34 and 0.66 for G and A alleles, respectively. Restriction digestion of 422bp amplicons of intron 2 with Sau3AI revealed three genotypes. The genotype and gene frequency were found to be 0.56, 0.30 and 0.14 for AA, AB and BB genotypes and 0.71 and 0.29 for A and B alleles, respectively. The exon 3 fragment of 430bp size was digested with MspI and three distinct genotypes were observed. The genotype and gene frequency were found to be 0.26, 0.58 and 0.16 for CC, CT and TT genotypes and 0.55 and 0.45 for C and T alleles, respectively. The AA genotype in intron 1 was found to be relatively higher than GG genotype. The A allele of Sau3AI digestion within intron 2 was predominant and frequency of mutant allele T in exon 3 was found to be low.

Key words: Badri cattle, exon, intron, leptin gene, polymorphism, PCR-RFLP

Leptin is thought to be an important regulator of appetite, energy metabolism, body composition and reproduction (Campfield *et al.*, 1995; Caro *et al.*, 1996). This makes it of interest to explore the polymorphism at leptin gene loci by a molecular technique, polymerase chain reaction – restriction fragment length polymorphism (PCR-RFLP) because PCR-RFLP is one of the best methods of studying polymorphism in the sense that it is fast, simple, economical and does not require hazardous radioactive materials (Denincourt *et al.*, 1990). The candidate genes for milk production in Badri cattle PRKCE, ABCG2, GHR, EPS8, CAST and NRXN1 were found to harbour maximum high confidence variance (Rahman *et al.*, 2023). The present study was undertaken to explore polymorphism in intron 1 and 2 as well as exon 3 region of leptin gene by PCR-RFLP technique and to find out the frequencies of different restriction fragment patterns for different regions of Leptin gene.

MATERIALS AND METHODS

A total of 50 unrelated individuals of Badri cattle of Kumaon region of Uttarakhand were considered for

the study from different pockets including those maintained at Instructional Dairy Farm (IDF), G.B. Pant University of Agriculture and Technology, Pantnagar. Blood samples were collected from jugular vein into EDTA containing vacutainer tubes. Genomic DNA was extracted from whole blood following standard phenol–chloroform extraction method described by Sambrook and Russell (2001). The quality of the extracted DNA was checked by performing horizontal electrophoresis on 0.7% (w/v) agarose gel at 4 volt/cm for 2 hour and documented through gel documentation system. Purity and concentration were checked in spectrophotometer. The PCR amplification was performed with corresponding set of forward and reverse primers (Table 1).

For introns 1 and 2, PCR was carried out in a final volume of 25µl containing 100uM dNTPs mix, 20 pmol of each primer, 2.5 µl 10X PCR buffer containing 1.5 mM MgCl₂, 1.5 unit of *Taq* DNA polymerase and 100-150ng of purified genomic DNA whereas for exon 3, the concentration of primer was 25 pmol. The amplification was carried out in thermocycler (Biorad, USA) pre-programmed for the

Table 1:Primer used for amplification of different regions of Leptin gene

Region	Primer code	Primer Sequence(5'→3')	Product length (bp)	Reference
Intron 1	LEP-I1F	ACATCCGTTGTTCACTGTGG	340	Dubey <i>et al.</i> (2012)
	LEP-I1R	TGCAGGCATATCCCATAACC		
Intron 2	LEP-I2F	TGGAGTGGCTTGTATTTTCTTCT	422	Liefers <i>et al.</i> (2002)
	LEP-I2R	GTCCCCGCTTCTGGCTACCTAACT		
Exon 3	LEP-E3F	GCTCTTGCTCTCCCCTTCT	430	Dubey <i>et al.</i> (2012)
	LEP E3R	GGTTTCTTCCCTGGACTTGG		

following conditions: for intron 1, initial denaturation for 5 min at 95°C followed by 35 cycles (denaturation at 95°C for 1min, annealing at 60°C for 1min and extension at 72°C for 1 min) and a final extension at 72°C for 10 min. However, for intron 2 and exon 3, the best result was obtained at annealing temperature of 64°C and 58°C, respectively. The amplicons were analyzed by running on 2% agarose gel by electrophoresis. To digest the PCR product of introns 1 and 2, and exon 3, 10 units each of DraI, Sau3AI and MspI restriction enzymes were used in 20µl aliquot. The reaction was stopped by adding a drop of 0.5M EDTA (pH 8.0). The digested PCR products were subjected to 4 per cent (W/V) agarose gel electrophoresis and stained with ethidium bromide, the banding being visualized and documented using a gel documentation system. The gene and genotype frequencies were calculated according to the method as suggested by Falconer and Mackey (1998).

RESULTS AND DISCUSSION

For intron 1, the digestion of the PCR product with DraI restriction enzyme revealed three patterns, one

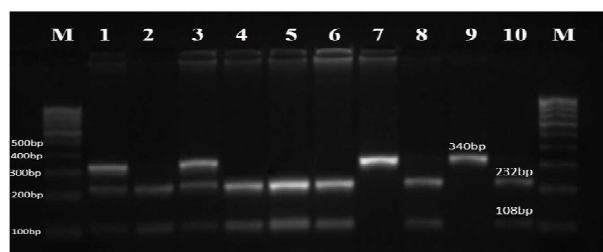

Fig. 1: DraI-RFLP genotypes of 340bp fragment of intron 1 within Leptin gene; Lane 7 and 9: GG genotype (340bp); Lane 1 and 3: GA genotype (340bp, 232bp and 108bp); Lane 2, 4, 5, 6, 8 and 10: AA genotype (232bp and 108bp); Lane M: Molecular size marker (100bp)

with 340bp i.e., no DraI site (GG genotype); second with 340bp, 232bp and 108bp (GA genotype) and third with 232bp and 108bp (AA genotype) in Badri cattle (Fig. 1). The genotype and gene frequencies for intron 1 were found to be 0.14, 0.40 and 0.46 for GG, GA and AA genotypes and 0.34 and 0.66 for G and A alleles, respectively. Dubey *et al.* (2013) reported the genotype frequencies for GG, GA and AA to be 0.5297, 0.3663 and 0.1040, respectively. The genotype frequencies are not in agreement with the present study. In contrast to the present findings, lower frequency of the mutant allele (A) was reported in Sahiwal cattle 0.2871 by Dubey *et al.* (2013).

For intron 2, the digestion of the 422bp PCR product with Sau3AI restriction enzyme revealed three patterns, one with 390bp and 32bp (AA genotype); second with 390bp, 303bp, 87bp and 32bp (AB genotype) and third with 303bp, 87bp and 32bp (BB genotype) (Fig. 2). The genotype and gene frequency in Badri cattle were found to be 0.56, 0.30 and 0.14

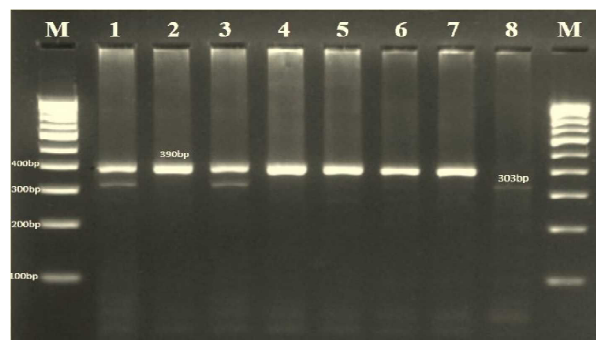

Fig. 2: Sau3AI-RFLP genotypes of 422bp fragment of intron 2 within Leptin gene; Lane 2, 4, 5, 6 and 7: AA genotype (390bp and 32bp); Lane 1 and 3: AB genotype (390bp, 303bp, 87bp and 32bp); Lane 8: BB genotype (303bp, 87bp and 32bp); Lane M: Molecular size marker (100bp).

for AA, AB and BB genotypes and 0.71 and 0.29 for A and B alleles, respectively. The presence of A allele in high frequency was also reported by Liefers *et al.* (2002) who genotyped 613 Holstein Friesian heifers and found that the genotype frequencies were 0.813, 0.185 and 0.002 for AA, AB and BB, respectively. Also, Madeja *et al.* (2004) genotyped 117 Polish Black- and White-bulls and reported the frequencies of alleles as 0.86, 0.11 and 0.03 for A, B and C alleles, respectively.

For exon 3, the digestion of the PCR product with MspI restriction enzyme revealed three patterns, one with 197bp, 132bp, 51bp and 50bp (CC genotype); second with 197bp, 132bp, 51bp and 50bp (CT genotype) and third with 197bp, 132bp and 101bp (TT genotype) in Badri cattle (Fig. 3). The genotype and gene frequency in Badri cattle were found to be 0.26, 0.58 and 0.16 for CC, CT and TT genotypes and 0.55 and 0.45 for C and T alleles, respectively. Dubey *et al.* (2013) reported the genotype frequencies for CC, CT and TT to be 0.4059, 0.4505 and 0.1436, respectively which is in agreement with the present study. They also observed the novel C→T mutation in Sahiwal cattle and reported the allele frequencies of C and T to be 0.6312 and 0.3688, respectively. The present findings in Badri cattle were in agreement with Sahiwal cattle as lower frequency of the mutant allele (T) was also reported in Sahiwal cattle (0.3688) by Dubey *et al.* (2013). The low frequency of TT genotype in Badri cattle may probably be due to absence of T allele in Badri

cattle.

The present study was conducted to characterize leptin gene and to explore polymorphism in this gene in Badri cattle. This is the first report on the identification of polymorphism in the leptin gene in Badri cattle. The leptin gene was found to be polymorphic with respect to the locus studied in a sample size of 50 animals. The introns 1 and 2 and exon 3 of leptin gene were polymorphic for DraI, Sau3AI and MspI restriction sites, respectively. The frequency of AA genotype in intron 1 was found to be relatively higher than GG genotype. A allele obtained by Sau3AI digestion within intron 2 was found to be predominant and it was present in much higher frequency than B allele. The frequency of mutant allele T in exon 3 was found to be low in this investigated population of Badri cattle.

CONCLUSION

The introns 1 and 2 as well as exon 3 of leptin gene are polymorphic for DraI, Sau3AI and MspI restriction sites, respectively. The AA genotype in intron 1 was found to be relatively higher than GG genotype and the A allele of Sau3AI digestion within intron 2 is predominant in Badri cattle and frequency of mutant allele T in exon 3 was found to be low. This genetic information on leptin gene could be helpful in selecting superior animals using marker assisted selection.

REFERENCES

- Campfield, L. A., Smith, F. J., Guisez, Y., Devos, R. and Burn, P. (1995). Recombinant mouse OB protein: evidence for a peripheral signal linking adiposity and central neural networks. *Science*, 269:546-549.
- Caro, J.F., Sinha, M.K., Kolaczynski, J.W., Zhang, P.L. and Considine, R.V. (1996). Leptin: the tale of an obesity gene. *Diabetes*, 45:1455-62.
- Denincourt, D., Sabour, M.P. and McAlister, A.J. (1990). Detection of bovine Kappa casein genomic variants by PCR method. *Animal Genetics*, 21: 215-216.

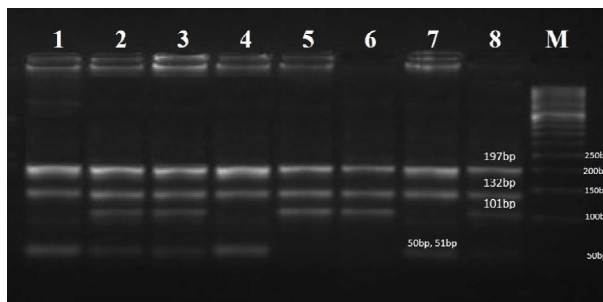

Fig. 3: MspI-RFLP genotypes of 430bp fragment of exon 3 within Leptin gene; Lane 1, 4 and 7: CC genotype (197bp, 132bp, 51bp and 50bp); Lane 2 and 3: CT genotype (197bp, 132bp, 101bp, 51bp and 50bp); Lane 5 and 6: TT genotype (197bp, 132bp and 101bp); Lane M: Molecular size marker (50bp)

- Dubey, P. P., Sharma, A., Gour, D. S., Prashant, Jain, A., Mukhopadhyay, C. S., Singh, A. and Kumar, D. (2013). Sequencing, single nucleotide polymorphisms identification and development of genotyping tests for leptin gene in zebu cattle. *Indian Journal of Animal Sciences*, 83 (6): 628–633.
- Falconer, D.S. and Mackay, T.F.C. (1998). Introduction to quantitative genetics. 4th Ed., Addison Wesley Longman Ltd. Essex, England, Pp. 464.
- Liefers, S.C., Pas, M. F.W., Veerkamp, R.F., Van Der Lende, T. (2002). Associations between Leptin Gene Polymorphisms and Production, Live Weight, Energy Balance, Feed Intake, and Fertility in Holstein Heifers. *J. Dairy. Sci.*, 85: 1633-1638.
- Madeja, Z., Adamowicz, T., Chmurzynska, A., Jankowski, T., Melonek, J., Switonski, M. and Strabel, T. (2004). *Short Communication: Effect of Leptin Gene Polymorphisms on Breeding Value for Milk Production Traits. J. Dairy Sci.*, 87:3925-3927.
- Rahman, J.U., Kumar, D., Singh, S.P., Shahi, B.N., Ghosh, A.K., Verma, M.K., Pathak, A., Dar, A.H., Kumar, A., and Sharma, R.K. (2023). Genome-wide identification and annotation of SNPs and their mapping in candidate gene related to milk production and fertility traits in Badri cattle. *Tropical Anim. Health and Prod.*, 55:117. Doi.org/10.1007/s11250-023-03535-1
- Sambrook J and Russell D W. (2001). Molecular Cloning: A Laboratory Manual III. Cold Spring Harbour, Cold Spring Laboratory Press, New York.

Received: April 12, 2023

Accepted: April 21, 2023